

CERTIFIED SURVEY, INC.

Phone 847-823-9500 315 S. Northwest Hwy, Suite 50 Park Ridge, IL 60068 Fax 847-823-9502

ALTA/ACSM LAND TITLE SURVEY

LOTS 1 AND 2 IN HAINES SUBDIVISION OF THE NORTH 1/2 OF BLOCK 12 IN CANAL TRUSTEES' SUBDIVISION OF THE WEST 1/2 AND THE WEST 1/2 OF THE NORTHEAST 1/4 OF SECTION 17, TOWNSHIP 39 NORTH, RANGE 14 EAST OF THE THIRD PRINCIPAL MERIDIAN, IN COOK COUNTY, ILLINOIS.

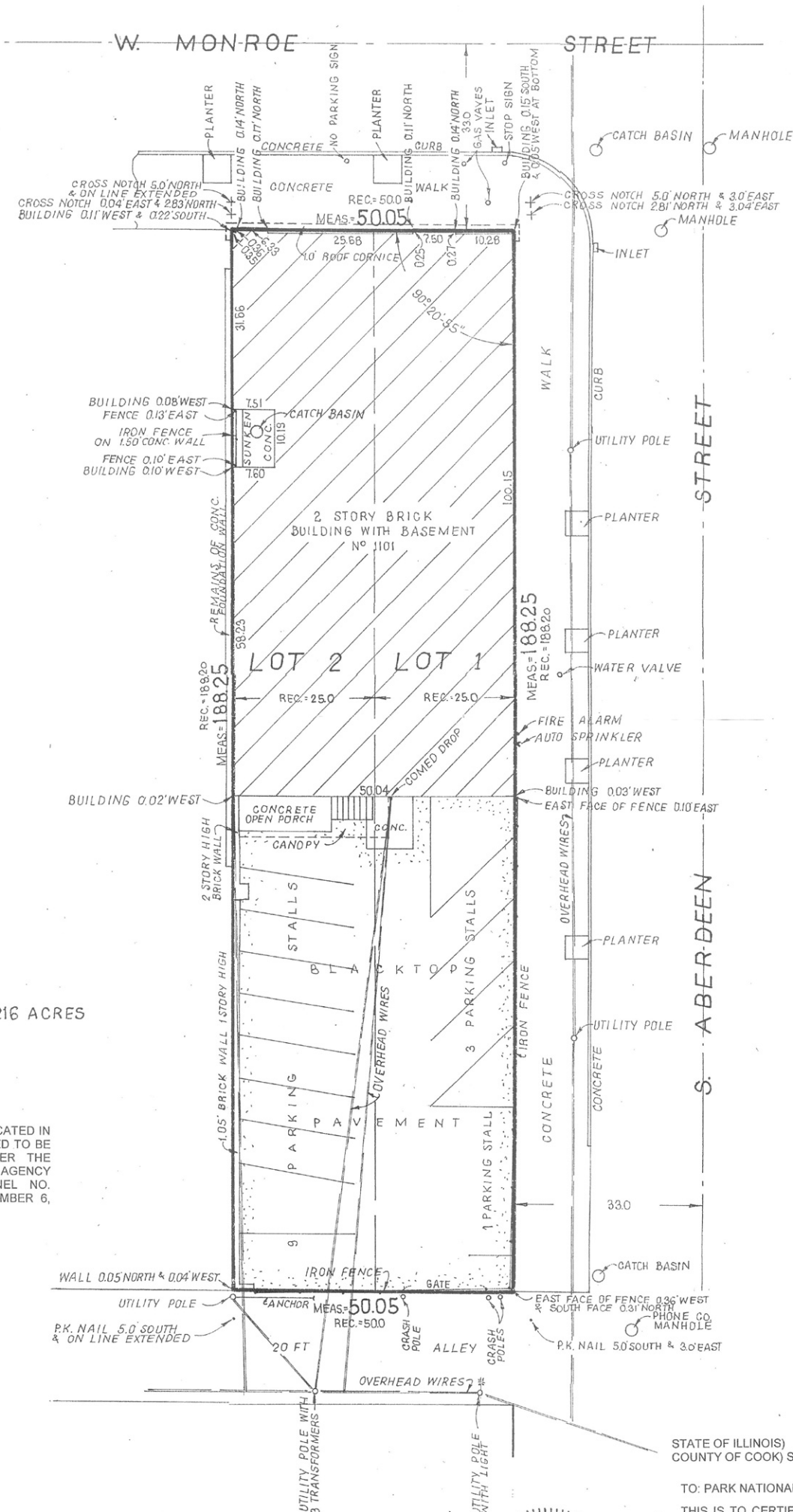

AREA = 94,217 SQ FT = 0.216 ACRES

THE PROPERTY SHOWN HEREON IS LOCATED IN UNSHADED ZONE X (AREAS DETERMINED TO BE OUTSIDE THE 500 YEAR FLOOD) PER THE FEDERAL EMERGENCY MANAGEMENT AGENCY FLOOD INSURANCE RATE MAP PANEL NO. 17031C0419 F EFFECTIVE DATE: NOVEMBER 6, 2000.

BUILDING LINES AND EASEMENTS ARE SHOWN ONLY WHERE THEY ARE SO RECORDED IN THE MAPS, OTHERWISE REFER TO YOUR DEED OR ABSTRACT.

Decimals of a foot and their equivalent in inches and fractions thereof.

.01 = 1/8"	.07 = 7/8"	.50 = 6"
.02 = 1/4"	.08 = 1"	.58 = 7"
.03 = 3/8"	.17 = 2"	.67 = 8"
.04 = 1/2"	.25 = 3"	.75 = 9"
.05 = 5/8"	.33 = 4"	.83 = 10"
.06 = 3/4"	.42 = 5"	.92 = 11"
		1.00 = 12"

DIMENSIONS ARE NOT TO BE ASSUMED FROM SCALING
 Order No. 060439(Y)
 Scale: feet
 Date MAY 8, 2006
 Ordered by JLD REALTY



STATE OF ILLINOIS
 COUNTY OF COOK) SS

TO: PARK NATIONAL BANK TRUST NO. 30583;

THIS IS TO CERTIFY THAT THIS MAP OR PLAT AND THE SURVEY ON WHICH IT IS BASED WERE MADE IN ACCORDANCE WITH THE "MINIMUM STANDARD DETAIL REQUIREMENTS FOR ALTA/ACSM LAND TITLE SURVEYS," JOINTLY ESTABLISHED AND ADOPTED BY ALTA AND NSPS IN 2005 AND INCLUDES ITEMS 1, 3, 4, 7A, 8, 9, 10, 11A OF TABLE A THEREOF. PURSUANT TO THE ACCURACY STANDARDS AS ADOPTED BY ALTA AND NSPS AND IN EFFECT ON THE DATE OF THIS CERTIFICATION, UNDERSIGNED FURTHER CERTIFIES THAT IN MY PROFESSIONAL OPINION, AS A LAND SURVEYOR REGISTERED IN THE STATE OF ILLINOIS, THE RELATIVE POSITIONAL ACCURACY OF THIS SURVEY DOES NOT EXCEED THAT WHICH IS SPECIFIED THEREIN.

DATE: MAY 8, 2006

PROFESSIONAL LAND SURVEYOR NO. 3408
 LICENSE EXPIRES NOVEMBER 30, 2006